OSHA Concrete Manufacturing Pocket Book

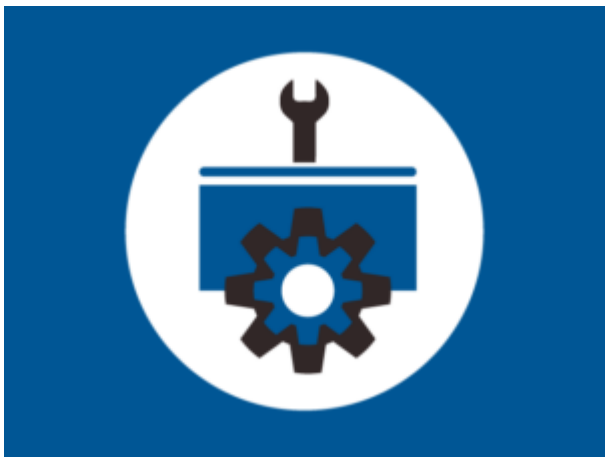

A pocketbook on the health risks posed by manufacturing concrete and the top prevention measures businesses can follow.

OSHA POCKET GUIDE

Occupational Safety and Health Administration

www.osha.gov

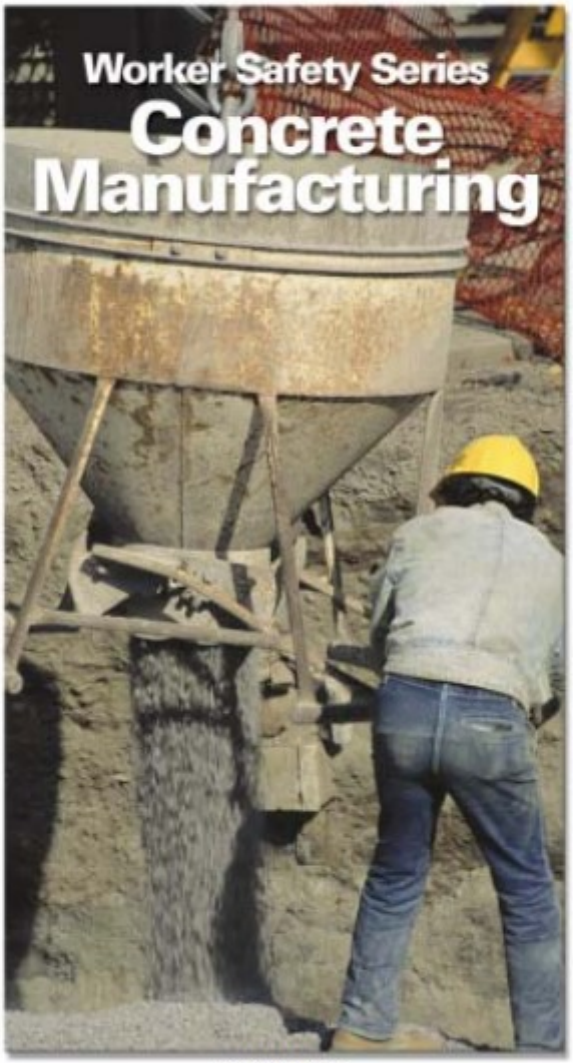

OSHA 3221-12N 2004